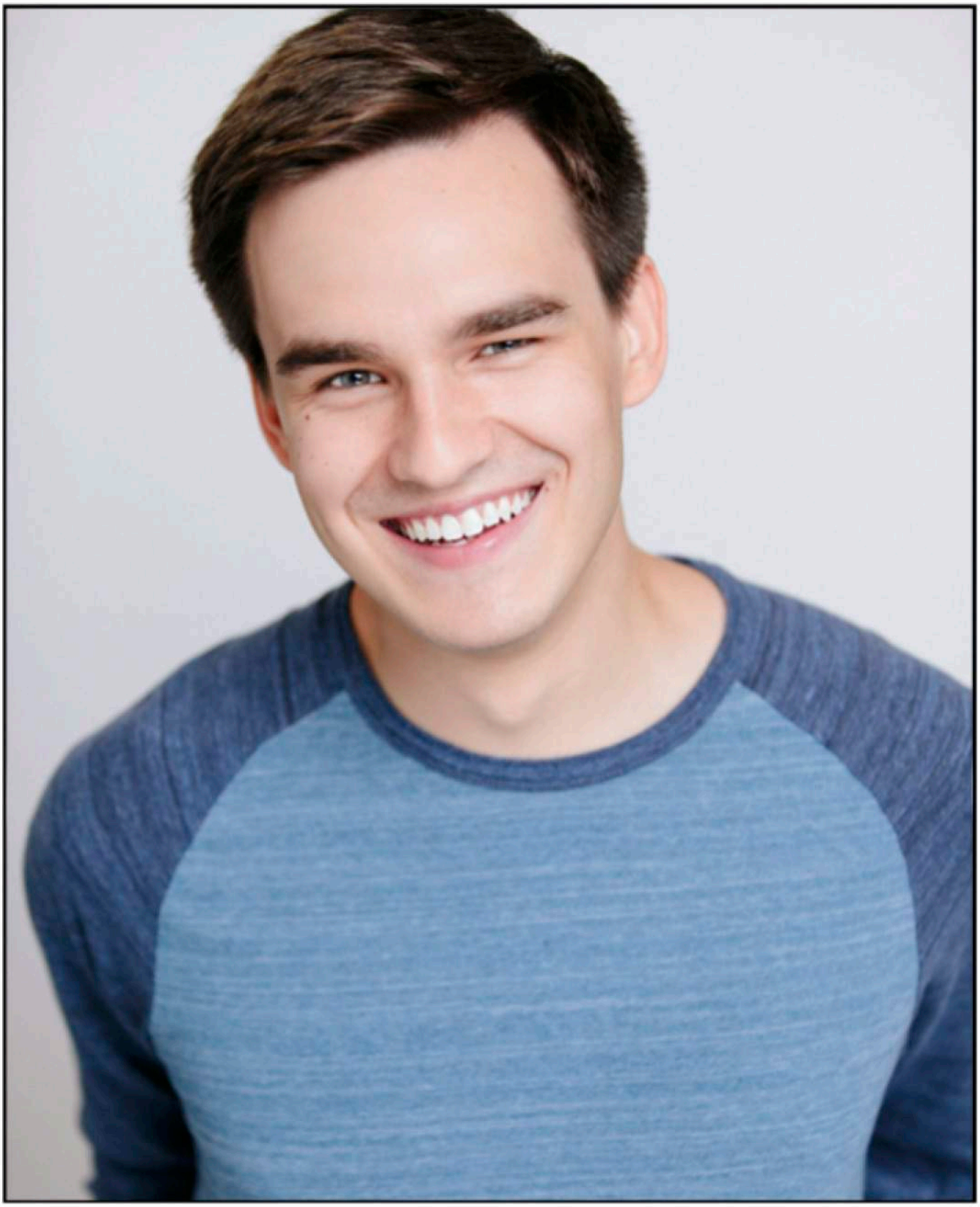

Nicholas J. Reese

Nicholas J. Reese

Nicholas@nicholasjreese.com | EMC
Ht: 5'11" | Hair: Brn | Eyes: Bl | Voice: Tenor | He/Him
nicholasjreese.com

NEW YORK

THRILL ME	Richard Loeb	Little Red Light Theatre/ *Michael Blatt*

TOUR

FRIENDS! THE MUSICAL PARODY*	Gunther/Male Swing	Right Angle Entertainment/*Tim Drucker*

**Cancelled due to COVID*

REGIONAL

WHITE CHRISTMAS	Ensemble, Phil u/s	Alhambra Theatre & Dining / *Tod Booth*
GUYS AND DOLLS (All tap choreo)	Rusty Charlie	Sharon Playhouse/ *Justin Boccitto*
FOOTLOOSE	Ren McCormack	Ozark Actors Theatre/ *Erik Bloomquist*
THE ANDREWS BROTHERS	Patrick Andrews	Roxy's Downtown/ *Kyle Vespestad*
HELLO, DOLLY!	Barnaby Tucker	Ozark Actors Theatre/ *Larissa Klinger*
AS YOU LIKE IT	Silvius	Ozark Actors Theatre/ *Jenny Male*
FLY BY NIGHT	Joey Storms	Roxy's Downtown/ *Kyle Vespestad*
A FUNNY… FORUM *(ft. Robert Picardo)*	Protean	Oklahoma CityRep/ *Jonathan Beck Reed*
PETER AND THE STARCATCHER	Prentiss	Oklahoma CityRep/ *Michael Jones*
SINGIN' IN THE RAIN	Young Don	Music Theatre Wichita/ *Linda Goodrich*
42ND STREET	Ensemble	Music Theatre Wichita/ *Jon Engstrom*

THEME PARK

CHARLIE BROWN … SPECTACULAR	Singer/Dancer	King's Dominion/ *Amanda Recko*

TRAINING

Oklahoma City University; Oklahoma City, OK; Bachelor of Fine Arts, Acting

Acting: D. Lance Marsh (Shakespeare, Greek), Gregory DeCandia, Christine Albright Tufts, Hal Kohlman
Movement: Luke Eddy (Combat), Thomas Thompson
Linklater: Kate Brennan
Voice: Brian Hamilton, Rebekah Bruce Parker, Kristen Cerelli (Dialects)
Dance: Tap – Brian Marcum, Patricia Oplotnik, Tiffany Warford, Diana Brooks, Cassandra Mora
Jazz – Natalie Malotke, Joice Henry, Suzie Shogren, Shannon Grilliot
Ballet – Kris Anderson, Jill Landrith
Master Classes Ben Hartman
Karen Kohlhaas
Growing Studio – Xavier Rubiano, Kaitlin Shaw, Jon Balcourt, Danny Sharon, Travis Greisler

SPECIAL SKILLS

Dialects: British RP, German, Southern, New York; Combat: Unarmed (beginner), Single sword (beginner); Wiggle ears; Juggling; Basic Ukulele; Walk in heels; Recite the alphabet backwards; Pop-culture impressions (i.e. Kermit, Dr. Nick, Goofy); Improvisation; KS Driver's License; Passport